

| Pos. Nr.<br>Pos.no.       | Beschreibung<br>Description   | Art.-Nr.<br>Art.no. | Preisgruppe<br>Price bracket |
|---------------------------|---|---------------------|------------------------------|
| <b>732102</b> NS 1829 = N |   |                     |                              |
| <b>732172</b> = 🔊 N       |   |                     |                              |
| 1                         | Gehäuse kpl. Betr. Nr. 1829<br>Body ass. compl. Loco. no. 1829              | 10732102            | 37                           |
| 2                         | Stirnfenster<br>Front window  | 15732100            | 6                            |
| 3                         | TS - Lichtnägel<br>Part set - Light pins                                    | 13732100            | 8                            |
| 4                         | Dachhutze<br>Roof scoop   | 73210210            | 5                            |
| 5                         | TS - Deichsel + Dachkiste<br>Part set - Draw bar+roof box                   | 73210020            | 6                            |
| 6                         | TS - LED-Maske NS, Schneckendeckel,<br>Part set - LED-mask, wormgear cover, | 73210025            | 6                            |
| 7                         | Führerstand<br>Driver's cab   | 12732100            | 6                            |
| 8                         | Umlauf<br>Runway  | 73210230            | 7                            |
| 9                         | TS - Isolatoren<br>Part set - Isolators                                     | 14732102            | 11                           |
| 10                        | Klimaanlage+Kasten<br>Air conditioning+boxes                                | 73210215            | 7                            |
| 11                        | Dachleitung<br>Roof wiring  | 73210041            | 7                            |
| 12                        | Frontgriffe<br>Front handles  | 73210245            | 5                            |
| 13                        | Türgriff<br>Door handle   | 73210050            | 5                            |
| 14                        | Stromabnehmer<br>Pantograph   | 67732100            | 18                           |
| 15                        | Platine kpl.<br>PCB complete  | 65732100            | 23                           |
| 16                        | Brückenstecker NEXT18<br>Jumper   | 66710800            | 18                           |
| 17                        | Grundrahmen<br>Base frame   | 40732102            | 12                           |
| 18                        | Dose li.+re.<br>Socket L+R  | 73210280            | 4                            |
| 19                        | Unterflurwanne+Lautsprecherbox<br>Underfloor tub+Loudspeaker box            | 73210285            | 5                            |
| 20                        | FK-Schraube M1,2x2,6 mm<br>FK-Screw   | 70900005            | 2                            |
| 21                        | SK-Schraube M1,6x4 mm<br>SK-Screw   | 115161              | 3                            |
| <b>Sound</b>              |   |                     |                              |
| 22                        | Sounddecoder<br>Sound decoder   | 68732170            | 40                           |
| 23                        | Lautsprecher FOX<br>Loudspeaker   | 68701100            | 16                           |

Änderungen in Konstruktion und Ausführung vorbehalten  
We reserve the right to change the construction and specification

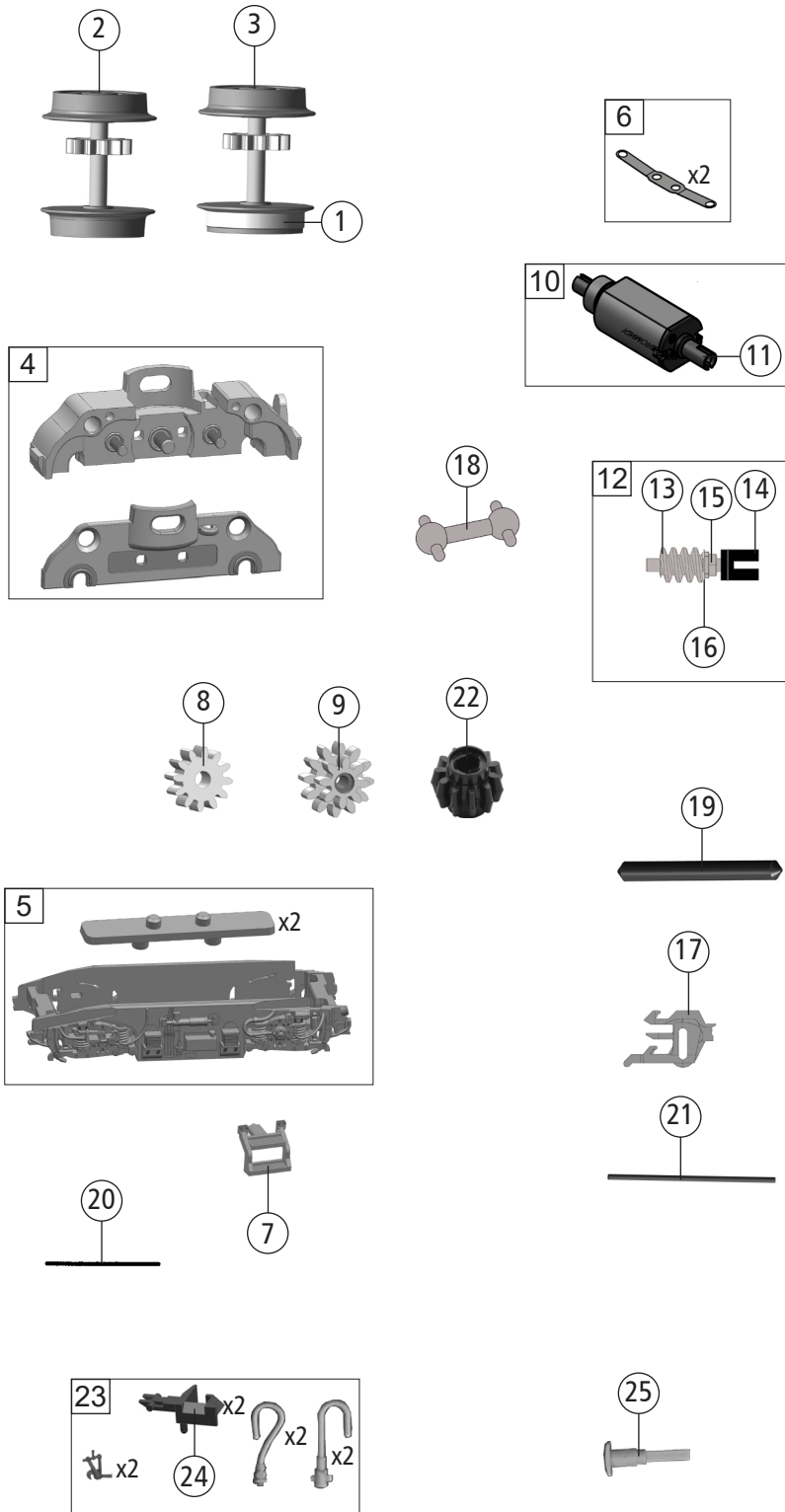

| Pos. Nr.<br>Pos.no. | Beschreibung<br>Description   | Art.-Nr.<br>Art.no. | Preisgruppe<br>Price bracket |
|---------------------|---|---------------------|------------------------------|
| 732102              | NS 1829   | =                   | N                            |
| 732172              |   | =                   | N                            |
| 1                   | Hafring D=6,95 B=1,2 N-Spur<br>Traction tyre                          | 00547002            | 1                            |
| 2                   | Radsatz m. Zahnrad o. Hafring<br>Wheelset w.gearwh. w/o traction tyre | 53732100            | 11                           |
| 3                   | Radsatz m. Zahnrad m. Hafring<br>Wheelset w.gearwh. w. traction tyre  | 54732100            | 12                           |
| 4                   | Getriebesatz NS / RFO 2tlg.<br>Gear set                               | 46732240            | 12                           |
| 5                   | DG-Blende<br>Bogie frame  | 41732102            | 6                            |
| 6                   | Radkontakte<br>Wheel contacts   | 61732100            | 9                            |
| 7                   | Treppe DG-Blende<br>Steps f. bogie frame                              | 73210260            | 4                            |
| 8                   | Zahnrad Z=12<br>Gear wheel  | 56732100            | 5                            |
| 9                   | Zahnrad Z=8/12<br>Gear wheel  | 56732101            | 5                            |
| 10                  | Motor KM m. Schwungm.+Kardans.<br>Motor w. flywheel+cardan reception  | 50732100            | 24                           |
| 11                  | Kardanschale KM-Motor<br>Cardan reception KM f. motor                 | 146535              | 3                            |
| 12                  | Schneckensatz m. Kardansch.<br>Worm gear set w. cardan reception      | 144469              | 14                           |
| 13                  | Schnecke D=4 L=5 mm<br>Worm gear                                      | 00567601            | 7                            |
| 14                  | Kardanschale f. Schneckens.<br>Cardan reception f. wormgear set       | 145585              | 3                            |
| 15                  | Achslager<br>Axle bearing   | 145530              | 6                            |
| 16                  | Beilagscheibe<br>Washer   | 145804              | 4                            |
| 17                  | TT Profi Steckkupplung<br>TT Pro plug-in coupling                     | 130090              | 6                            |
| 18                  | Kardanwelle<br>Cardan shaft   | 73210070            | 4                            |
| 19                  | Achse L=14,8 D=1,5<br>Axle  | 00527010            | 1                            |
| 20                  | Richtfeder L=15 mm 0,12<br>Straightening spring                       | 00767008            | 1                            |
| 21                  | Kupplungshaltestange<br>Coupling support rod                          | 38734501            | 9                            |
| 22                  | Zahnrad Z=11<br>Gear wheel  | 56716100            | 3                            |
| 23                  | Zurüstbeutel<br>Bag with accesories                                   | 19732100            | 12                           |
| 24                  | Kupplung N-Spur<br>Coupling   | 98189               | 6                            |
| 25                  | Puffer<br>Buffer  | 75732102            | 3                            |